TREAD LIGHTLY

- Stay on trails
- Stay off private property
- Respect wildlife and nature
- Pack it in, Pack it out
- Observe and obey all State, County and Park laws and rules

RANGER
SPOKANE COUNTY

Interagency Committee for
OUTDOOR RECREATION

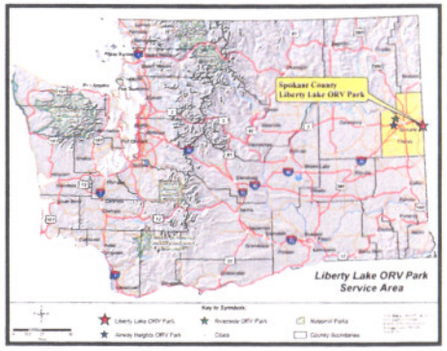

BE SMART - BE RESPONSIBLE

Liberty Lake ORV Park is bordered by the larger Liberty Lake County Regional Park. This county park has many appealing amenities including picnicking, swimming, camping, hiking trails and is in close proximity to this ORV Park. For more information on either of these or other Spokane County Parks, please go to our web site or call.

www.spokanecounty.org/parks

Spokane County Park Office
(509) 477-4730

Liberty Lake County Park Ticket Booth
(509) 255-6861 (MID JUNE - LABOR DAY)

Spokane County Park Ranger
(509) 477-6395

ATV RiderCourse℠
To enroll in the *ATV RiderCourse* nearest you, go to *www.atvsafety.org* or call *(800) 887-2887*

To obtain maps and rules from Spokane County Parks visit:
North 404 Havana
(Spokane County Fair Grounds)
(509) 477-4731
www.spokanecounty.org/parks

Interagency Committee for
OUTDOOR RECREATION
SALMON RECOVERY
FUNDING BOARD

SPOKANE COUNTY PARKS AND RECREATION DEPARTMENT

Liberty Lake ORV Park

SPOKANE COUNTY

Spokane County's Liberty Lake Off Road Vehicle (ORV) Park is a 350 acre ORV park located in Eastern Washington next to Liberty Lake Regional Park. The ORV Park contains 16 miles of trails with a mixture of terrain from gentle to steep slopes, including scenic trail rides, mud bogs and hill climbs. Law enforcement patrols in the park are scheduled on a regular basis by Spokane County Sheriff Deputies and the Park Ranger. Park and ORV educational information are provided by both volunteer and paid staff including Park Ranger, Spokane County Sheriff Deputies, Spokane Community Oriented Policing Effort (SCOPE) and the Sheriff's Mounted Patrol.

www.spokanecounty.org/parks

Interagency Committee for Outdoor Recreation
NOVA Education and Enforcement Program Partner

Spokane County Parks and Recreation Department is a State of Washington NOVA Education and Enforcement (E&E) grant recipient. This grant is awarded through the Interagency Committee for Outdoor Recreation. The grant is intended to encourage responsible recreation behaviors through positive management techniques. These techniques include creating a quality ORV experience that protects user needs, is environmentally responsible, and minimizes conflicts between user groups. The E&E program at Liberty Lake ORV Park provides Sheriff Deputy and Park Ranger Patrols, improved park signage and E&E equipment, and useful rider and communtity resources, like this brochure.

FREQUENTLY ASKED QUESTIONS

Do you have ORV park information on a website?

- Yes, you can find maps and ORV park info at this web address: www.spokanecounty.org/parks

What phone numbers can I access for information

- (509) 477-4730 Spokane County Park Office
- (509) 255-6861 Liberty Lake County Park Ticket Booth (Mid June - Labor Day)

When is the ORV Park open?

- All year, weather permitting
- 8 am to ½ hour before dusk

Does the park ever close?

- Yes, during periods of high fire danger or extreme wet conditions.

Are there any costs to ride in this ORV park?

- No daily use fees, however a Washington State ORV use permit and current tag is required. This can be purchased at any Washington vehicle licensing department.
- (509) 928-7981 Valley Licensing (9405 E. Sprague)

What age can I ride alone in the park?

- It is strongly recommended that riders under 16 years or inexperienced riders be accompanied by an experienced rider 18 years or older.

What rider and vehicle equipment is required to ride?

- Department of Transportation (DOT) approved helmet
- Eye protection
- DNR approved spark arrestor
- Appropriate sound suppressor muffler
- Operating brakes

What Equipment is strongly recommended?

- Appropriate and protective riding gear including; Goggles, long sleeve shirt, gloves, long pants, and boots that cover ankles and chest protector.

Are there any ATV restrictions?

- Motorcycle and quads only in this ORV park
- No automobiles such as dune buggys, jeeps, or pickup trucks typically licensed for road use.

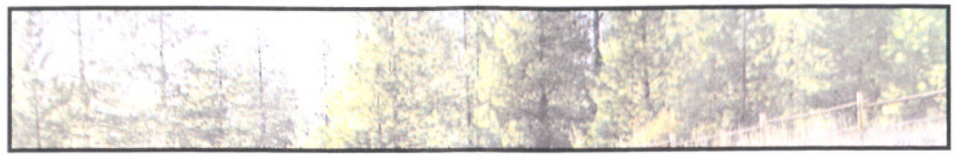

What rules govern me as I ride?

- All Washington State Laws
- All Spokane County Ordinances
- All rules listed in this brochure and posted signs in this ORV park

Once at the staging area, how do I enter and exit the park?

- You must enter and exit the park on either side of the staging area ONLY.
- It is illegal to ride ATV and unlicensed dirt bikes on public roads in Washington State (unless otherwise posted).

Does the park have clear trail markings?

- We are beginning to mark trails for difficulty levels
- Users ride at their own risk, Spokane County assumes no liability for equipment damage or injury resulting from park use.
- It is always rider beware; IF YOU DON'T KNOW, DON'T GO!

What are the park boundaries?
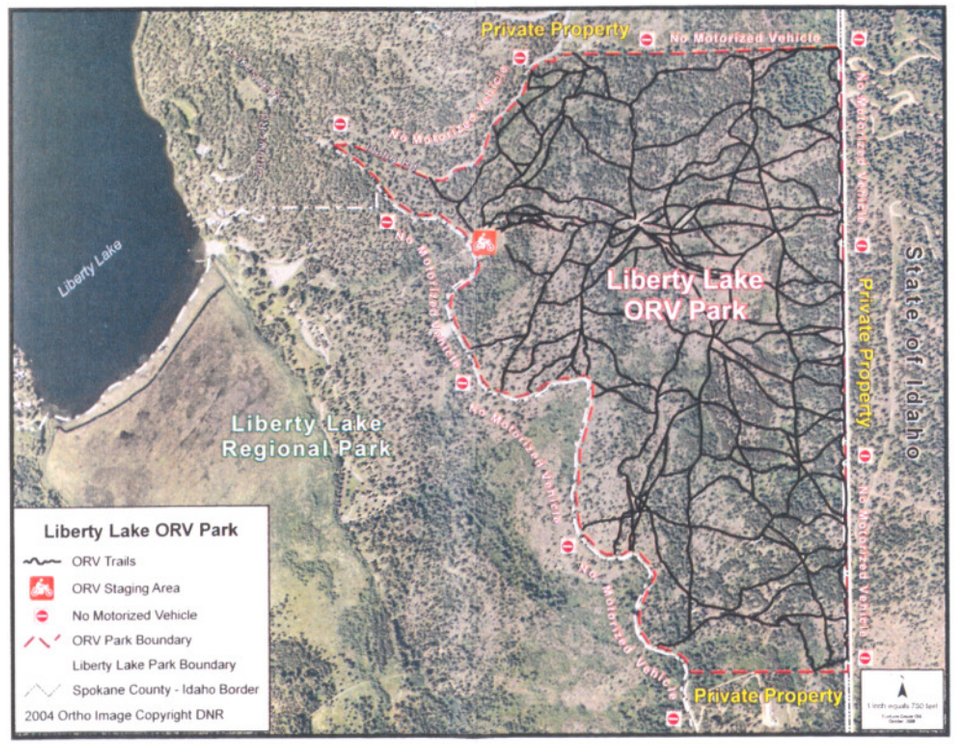
- North - double rail fence or Lakeside Road
- East - double rail fence
- South - double rail fence
- West - double rail fence or Idaho Road