AVAILABLE IN BOOK FORM AND AUDIO

**Bunnicula**

J HOWE or

AUD J HOWE

**The Secret of the Old Clock**

J KEENE or

AUD J KEENE

**Little House on the Prairie**

J WILDER or

AUD J WILDER

**Tales of a Fourth Grade Nothing**

J BLUME or

AUD J BLUME

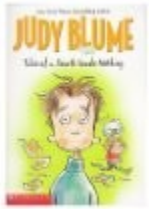


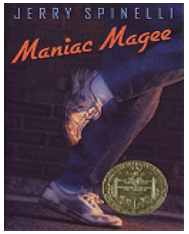


**Maniac Magee**

J SPINELLI or

AUD J SPINELLI

**Tuck Everlasting**

J BABBIT or

AUD J BABBIT

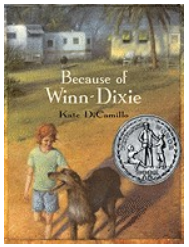


**Because of Winn Dixie**

J DICAMILLO or

AUD J DICAMILLO


Liberty Lake Municipal Library

23123 E Mission Ave
Liberty Lake, WA 99019

Phone: 509-232-2510
Email: library@libertylakewa.gov
Website: www.libertylakewa.gov/library


Liberty Lake Municipal Library

# Fourth Grade Reading List

The call number to locate the book is under the title. Please ask for assistance if needed.

# Books for Fourth Graders

**Sideways Stories from Wayside School**

J SACHAR

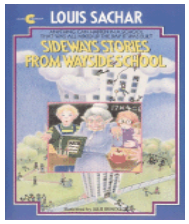


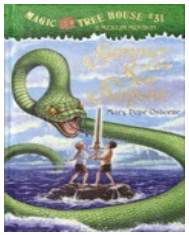

**Summer of the Sea Serpent**

J OSBORNE

**Fudge-a-mania**

J BLUME

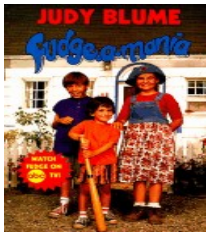


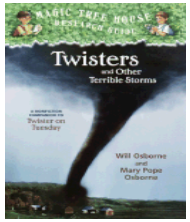


**Twisters and Other Terrible Storms**

J 551.53 OSB

**Poppy**

J AVI

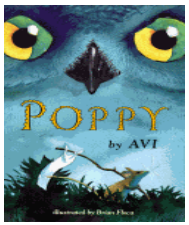


**Hedgie's Surprise**

PIC BRETT

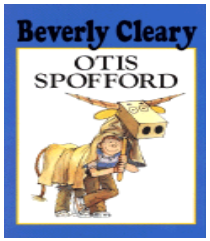


**Otis Spofford**

J CLEARY

**Cam Jensen and the Triceratops Pops Mystery**

J ADLER

**The Girl Who Loved Wild Horses**

PIC HORSES GOBLE

**The Spiderwick Chronicles**

J DITERLIZZI

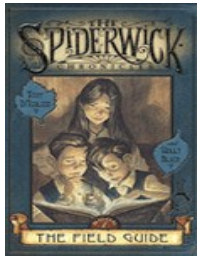


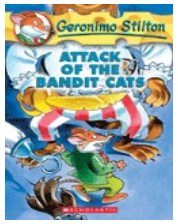


**Attack of the Bandit Cats**

J STILTON

**Indian in the Cupboard**

J BANKS

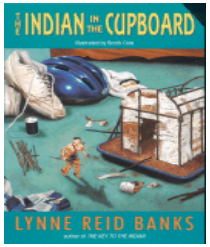


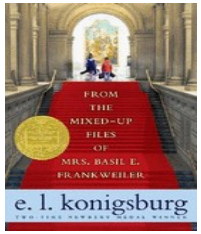


**From the Mixed-up Files of Mrs. Basil E. Frankweiler**

J KONIGSBURG

**Sadako and the Thousand Paper Cranes**

J BIO SASAKI COE

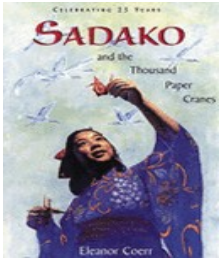


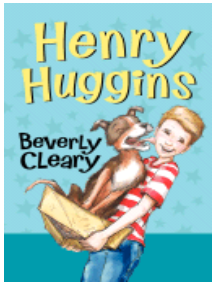


**Henry Huggins**

J CLEARY